

PRR HS SPECTATOR INFORMATION

PLEASE SHARE WITH YOUR FAMILIES AND FANS

HOSTED BY:

The event is hosted by the Omaha Sports Commission in partnership with the Nebraska Game and Parks. For more meet information, please visit our website [HERE](#).

LOCATION:

The Cross Country Course is located in Eugene T. Mahoney State Park. 28500 W. Park Highway, Ashland, NE 68003. For more information on the park, please visit their website [HERE](#).

PARKING VIP EXPERIENCE:

The VIP Experience offers convenience to you in the park and reserves your spot on the finish line! VIP Passes can be purchased for \$40.00 per car (car = two axle vehicles such as cars, vans, small pick-up trucks and SUVs). This is a flat-rate purchase regardless of the number of individuals in the vehicle and must be purchased in advance of race day. VIP Experience passes can be purchased [HERE](#).

Purchasing a VIP Experience Pass is the **ONLY** way to park a vehicle in the park for the PRR Race. Limited spots are available and are first come first serve. These will sell out!

Included:

- Parking in the State Park
- Trolley transportation from parking area to the race start line
- Park entry fee covered
- Finish line access

PARKING OFF SITE:

Parking for spectators that do not purchase a VIP Experience Pass will be located at Nebraska Crossing Outlets (21209 Nebraska Crossing Dr). If parking at this location, each person **MUST** purchase a pass for \$5.00. Children ages 2+ will need to purchase their own seat on the shuttle.

Shuttles will be traveling every 15 minutes. See the map for the pick-up location marked with a yellow star. Please park in the red circled areas. Shuttles to Mahoney State Park will start at 7:30am and will run until 4:30pm.

This ticket purchase, selecting a single time from Nebraska Crossing Outlets, is a round trip ticket. Spectators taking shuttles from the park back to the outlets may board any shuttle departing Mahoney.

Click [HERE](#) to purchase your shuttle time. All belongings brought on the shuttle must be able to fit in your lap.

PARKING OFF SITE IS THE ONLY OPTION FOR THIS EVENT IF YOU DO NOT PURCHASE A VIP EXPERIENCE PASS. There will be NO parking at the State Park.

NE CROSSING SHUTTLE PICK UP LOCATION:



DROP-OFF LOCATION:

Spectators will be dropped off at the SAC Museum Parking Lot. The start line for the race is a short walk away. This is where spectators will be picked up to go back to the outlets. There will be directional signage for assistance.

RACE SCHEDULE (CST):

Large School Varsity – Boys 5K	8:30am
Large School Varsity - Girls 5k	9:05am
Open - Boys 5k	9:45am
Open - Girls 5k	10:30am
Small School Varsity - Boys 5k	11:20am
Small School Varsity - Girls 5k	12:05pm

FOOD TRUCKS:

Food trucks will be on-site. Please see map for location of food trucks.

VENDORS:

Vendors will be located near the start/finish line. Please see the map for the location of vendors.

TEAM SPONSOR:

If you would like to sponsor a “Good Luck” yard sign for your team with a personalized message, please reach out to Jamie Adams at jamie@omahasports.org . Each sign is \$100. Deadline is August 30, 2024.

HOTEL:

We have secured a hotel room block for anyone who may need a hotel. The room block can be found [HERE](#). This room block is active until August 12, 2024.

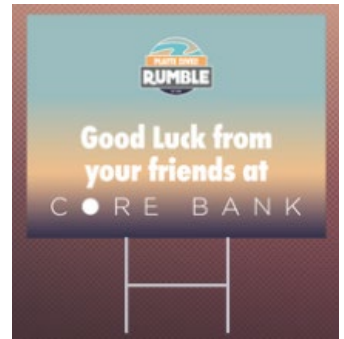

COURSE MAP:

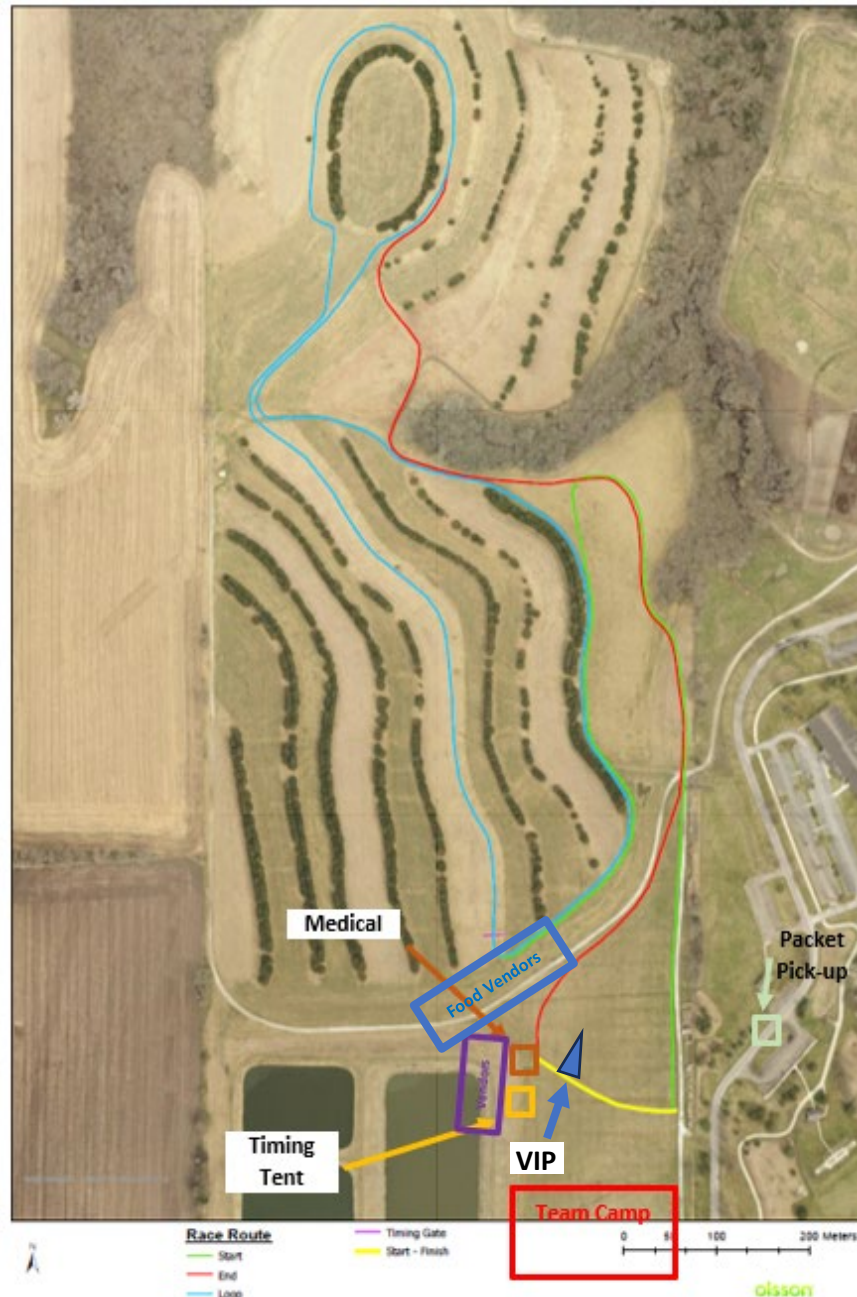

SPECTATOR WALKING PATH:

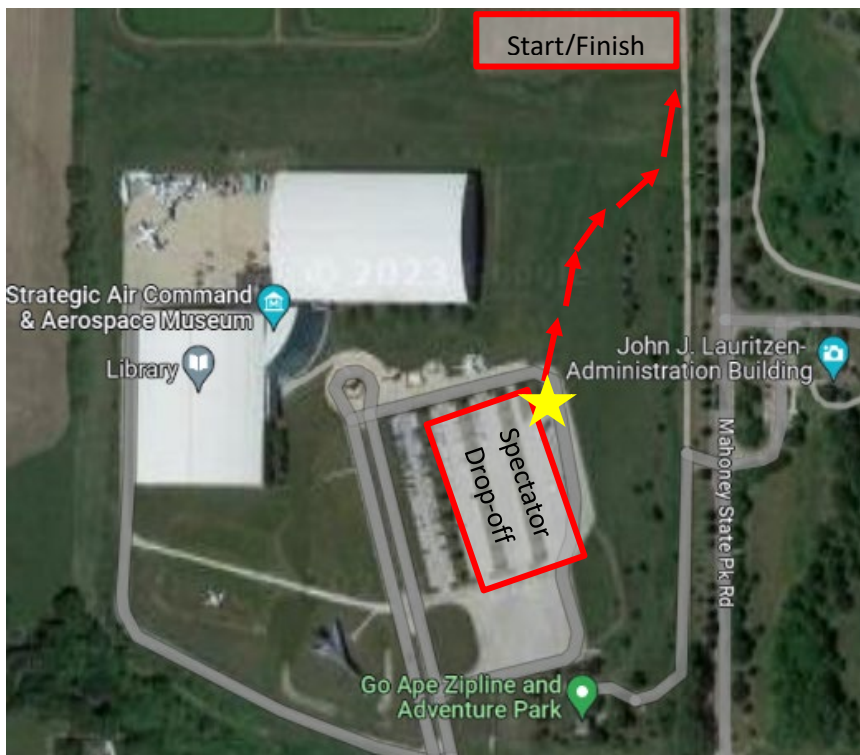

EVENT MERCHANDISE:

Customizable event merchandise will be available for purchase ahead of event day at the link [HERE](#). Please note, on-site gear is not customized. Deadline to order is August 28, 2024.

On-site there will be t-shirts, long sleeves, and Silipint cups, with the event logo for purchase.



SoftStyle T-Shirt

Gildan | 00660_16656933





Gildan Heavy Blend™ Hooded Sweatshirt

Gildan | 18500_16656933



Gildan Ultra Cotton® Long Sleeve Shirt

Gildan | 2400_16656933

 @Omaha_Sport
 @Omaha_Sports
 @OmahaSportsCommission



OMAHASPORTS
COMMISSION